The COLUMNS

1942

Digitized by the Internet Archive
in 2011 with funding from
Lyrasis Members and Sloan Foundation

http://www.archive.org/details/columns1942colu

The 1942 COLUMNS

Melvina Hobson, EDITOR

Millard B. English, BUSINESS MANAGER

The 1942 COLUMNS

PUBLISHED ANNUALLY BY THE

STUDENTS OF ANDERSON COLLEGE

ANDERSON, SOUTH CAROLINA

DR. ANNIE DOVE DENMARK

PRESIDENT

"The 1942 Columns" is dedicated to Dr. Annie D. Denmark, president of Anderson College. She is the living example of the ideals of womanhood that she has instilled in us. Her life is one of constant giving, and we humbly pay respect to one of the greatest and most distinguished women of our day.

DEDICATION

FOREWORD . . .

Before you glance into the pages of this book please consider for a moment the purposes for which it was printed.

In this annual we have striven to present things as they are, and have tried to capture some of the spirit and life at Anderson College. If we have succeeded we are gratefully happy over a job well-done; if we have failed we can console ourselves with the thought that even the best of photographers and writers can never hope to catch fully in print or picture the splendid spirit of Christian fellowship and cooperation that prevails at Anderson College.

If you will accept this book for what it intends to convey and nothing more, please turn as you will. May you receive as much pleasure from it as we have in presenting it to you.

It is tradition that the Sophomore Class and the Town Club leave a gift to the college. This year they have chosen to leave the "**Columns**" with the hope that future classes will continue to have a yearbook.

CONTENTS . . . *Classes · Activities · Athletics*

More than a hundred oak trees grow on the terraced campus.

On the

The thirty-two acres of beautifully rolling land on which the college is situated lie in the heart of the best residential district of Anderson, and just at the edge of the city.

ANDERSON CAMPUS . . .

Our PRESIDENT

Our president is our friend, our leader, our adviser, and our teacher. She is never too busy to talk to us, to help and guide us. Everyone admires, respects, and loves our President.

ADMINISTRATION

ELIZABETH TRIBBLE
Registrar

KATHRYN COPELAND
Dean of Faculty

GLADYS ELISABETH BEACH
Dean of Women

GRACE L. CRONKHITE
Dean of Music

COPELAND

BEACH

TRIBBLE
CRONKHITE

BEACH
CLINKSCALES

BOHRER
COPELAND

BOULWARE
CORDLE

BURRELL
COWDRICK

The FACULTY

GLADYS ELISABETH BEACH
Personal Adjustment

MARGARET BOHRER
Assistant in Secretarial Science

MERRITT EDWARDS BOULWARE
Art

EVELYN BURRELL
High School

MILDRED BASKIN CLINKSCALES
Assistant in Secretarial Science

KATHRYN COPELAND
Bible, English, and Journalism

RACHEL CORDLE
History and Social Science

REGINA COOK COWDRICK
English

CRONKHITE
E. S. GIBSON

CULYER
P. W. GIBSON

DOUGHERTY
VON HASSELN

EVANS
LINNEY

The FACULTY

GRACE LOUISE CRONKHITE
Piano, Organ, Harmony, Music History, and Analysis

KATHARINE CULYER
Voice and Solfeggio, Director of Glee Club

FRANCES DOUGHERTY
Piano

MARGARET EVANS
Librarian

ELLA SCHIRMER GIBSON
Supervisor of Laundry

PAUL WOODING GIBSON
Manager of Book Store

WEBB VON HASSELN
Modern Languages, Violin

MARGARET LINNEY
Secretarial Science

The FACULTY

JAMES HARVEY MITCHELL
Science

CORNELIA MOORE
Home Economics

ROSA CATHERINE PASCHAL
Latin and Mathematics

MARIAN PAYNE
Student Assistant in Secretarial Science

GERTRUDE TULLAR PRATT
Speech

OLGA VALERIA PRUITT
College Physician

CARRIE SHARP SALLA
Matron

JEANNETTE SAMUELS
Physical Education

LILLIAN STROUD
Accompanist, Piano, and Public School Music

DOROTHY SULLIVAN
Dramatic Art

EDITHE CAROLYN THOMPSON
English

SUE TODD WALKER
Dietitian

ANNIE VANDIVER WATSON
Matron and Nurse

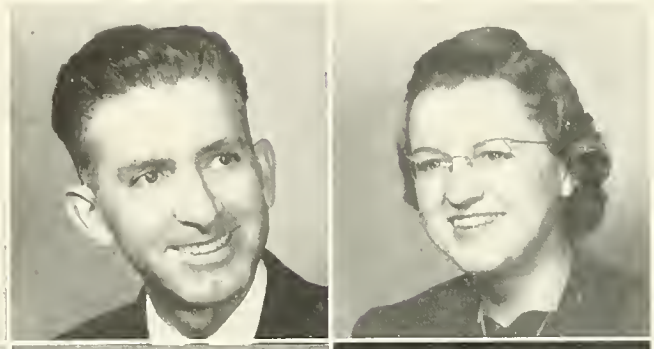

MITCHELL
MOORE

PASCHAL
PAYNE
PRATT
PRUITT

SALLA
SAMUELS
STROUD
SULLIVAN

THOMPSON
WALKER
WATSON

The CLASSES

SOPHOMORE CLASS

OFFICERS

NANCY HOWELL, President

MELVINA HOBSON, Vice-President

MILDRED LEWIS, Secretary

BETTE ROBERTSON, Treasurer

ELEANOR MARTIN, Marshal

JIMMY HENTZ, Mascot

CORNELIA MOORE, Sponsor

SOPHOMORES

MELVIE ADAMS
Saluda, S. C.

Y. W. A., '41, '42; Executive Council, Sophomore Representative, '42; Dramatic Club, '41, '42, Secretary, '42; The "Yodler," '41, '42, Associate Editor, '42; W. A. A., '41, '42, Cheerleader, '42.

MARTHA BADEMAS
Anderson, S. C.

Town Club, '41, '42; W. A. A., '41, '42; The "Yodler," '41, '42, Business Staff, '42.

LILA BARNETTE
Greenwood, S. C.

B. S. U., '41, '42, Sunday School Representative, '42; Y. W. A., '41, '42; B. T. U., '41, '42; W. A. A., '41, '42, Basketball Captain, '42.

KATHERINE BASKIN
Anderson, S. C.

Commercial Club, '41, '42; W. A. A., '41, '42; Town Club, '41, '42, Treasurer, '42; May Court, '42.

FRANCES BOSTIC
Pendleton, S. C.

Executive Council, Vice-President, '42; Commercial Club, '41, '42, President, '42; Alpha Pi Epsilon, '42, Secretary-Treasurer, '42; Dean's List, '41; Y. W. A., '41, '42; B. T. U., '41, '42.

MARTHA BOYCE
Williamston, S. C.

Town Club, '41, '42; W. A. A., '41, '42; "Miss Popularity," '42; May Court, '41; The "Yodler," '42, Business Staff, '42; The **"Columns,"** '42, Business Staff.

BILLY BOYCE
Williamston, S. C.

Town Club, '41, '42; W. A. A., '42, Honorary Member; Dramatic Club, '41, '42, Stage Manager, '42; Boys' Club, '41, '42, President, '42; Speech Club, '42.

MARGARET BRACKEN
Central, S. C.

W. A. A., '41, '42; Town Club, '41, '42; I. R. C., Associate Member, '42; Dean's List, '41, '42; 4-H Club, '41, '42; Commercial Club, '41, '42.

ADAMS
BARNETTE
BOSTIC
B. BOYCE

BADEMAS
BASKIN
M. BOYCE
BRACKEN

BROWN
CHAPMAN
COPELAND
MARY DAVIS

BURNETTE
COLEMAN
MARTHA DAVIS
R. DAVIS

SOPHOMORES

MITYLENE BROWN
Seneca, S. C.

Lander, '41; Commercial Club, '42, Social Chairman, '42; Alpha Pi Epsilon, '42; W. A. A., '42.

MARTHA BURNETTE
Richmond, Va.

B. S. U., '41, '42, 3rd Vice-President, '41, Vice-President, '42; W. A. A., '41, '42, Tumbling Manager, '42; Cosmopolitan Club, '41, '42; Y. W. A., '41, '42; Glee Club, '41, '42.

KATIE CHAPMAN
Wilmington, N. C.

Y. W. A., '41, '42; B. T. U., '41, '42; W. A. A., '41, '42; Cosmopolitan Club, '41, '42; Art Club, '41, '42.

JEAN COLEMAN
Chappells, S. C.

B. T. U., '41, '42; Y. W. A., '41, '42; Dramatic Club, '41, '42, Publicity Chairman, '42; W. A. A., '41, '42; Executive Council, Secretary, '42.

MALEMA COPELAND
Batesburg, S. C.

B. S. U., '41, '42; Y. W. A., '41, '42; Dramatic Club, '41, '42, Treasurer, '42; W. A. A., '41, '42.

MARTHA DAVIS
Williamston, S. C.

Town Club, '41, '42; Dramatic Club, '41, '42; W. A. A., '42; I. R. C., Associate Member, '42; The "Yodler," Advertising Manager, '42; The "Columns," Business Staff, '42.

MARY DAVIS
Williamston, S. C.

B. T. U., '41, '42, 3rd Vice-President, '42; Y. W. A., '41, '42; Executive Council, House President, '42; Sunday School, Vice-President, '42.

RUTH DAVIS
Pickens, S. C.

B. T. U., '41, '42; Y. W. A., '41, '42; W. A. A., '41, '42; Speech Club, '42.

SOPHOMORES

REBECCA DOBBINS
Anderson, S. C.

Town Club, '41, '42; Commercial Club, '41, '42; W. A. A., '41, '42; Hockey Manager, '42.

ELSIE JANE DORSETT
Rocky Mount, N. C.

B. S. U., '41, '42, 2nd Vice-President, '41, President, '42; B. T. U., '41, '42; Y. W. A., '41, '42; The "Yodler," Society Editor, Advertising Staff, '41; Class President, '41; W. A. A., '42.

LEONA ELLISON
Anderson, S. C.

Phi Theta Kappa, '41, '42, Treasurer, '42; I. R. C., '41, '42, Secretary, '42; The "Yodler," Circulation Manager, '42; Town Club, '41, '42; W. A. A., '41, '42; Dean's List, '41, '42.

DOROTHY FELKEL
Anderson, S. C.

Town Club, '41, '42; W. A. A., '42; The "Yodler," Assistant Advertising Manager, '41; May Court, '41, '42.

LILLIAN GARRETT
Norris, S. C.

B. T. U., '41, '42; Y. W. A., '41, '42; W. A. A., '41, '42; Sunday School Secretary, '42.

VIRGINIA GARRETT
Six Mile, S. C.

B. T. U., '41, '42; W. A. A., '41, '42; Y. W. A., '41, '42.

FLORA GREGORY
Pauline, S. C.

Commercial Club, '42; W. A. A., '42; Y. W. A., '42; B. T. U., '42.

MARTHA GREGORY
Pauline, S. C.

4-H Club, '41, '42, Treasurer, '42; W. A. A., '41, '42, Treasurer, '42; B. T. U., '41, '42; Y. W. A., '41, '42.

DOBBINS
ELLISON
L. GARRETT
F. GREGORY

DORSETT
FELKEL
V. GARRETT
M. GREGORY

SOPHOMORES

BLAIR GRIFFIN
Anderson, S. C.

Dramatic Club, '41, '42; Commercial Club, '41, '42; Town Club, '41, '42; Boys Club, '41, '42; Speech Club, '42.

LOUISE HAMMOND
Central, S. C.

I. R. C., Radio Director, '42; Glee Club, '41, '42; Motet Choir, '42; Executive Council, Fire Chief, '42; Y. W. A., '42; W. A. A., '42; 4-H Club, '42.

MAMIE HARRISON
Greenville, S. C.

W. A. A., '41, '42, President, '42; B. S. U., '41, '42, 2nd Vice-President, '42; Y. W. A., '41, '42; Executive Council, Sophomore Representative, '42; Dramatic Club, '42; The "Columns," Sports Editor, '42; W. A. A. Handbook, Associate Editor, '41.

KATHERINE HEIDT
Hardeeville, S. C.

B. S. U., '41, '42; Y. W. A., '41, '42; 4-H Club, '42.

GRIFFIN HAMMOND
HARRISON HEIDT

HILLIARD HOBSON
HOLLIDAY HORNE

SAVANNAH HILLIARD
Anderson, S. C.

Town Club, '41, '42; Commercial Club, '41, '42; W. A. A. '41, '42.

MELVINA HOBSON
Anderson, S. C.

I. R. C., '41, '42; W. A. A., '41, '42, Archery Manager, '42; Town Club, '41, '42; Class Vice-President, '42; The "Columns," Editor, '42; The "Yodler," Circulation Manager, '41; Dramatic Club, '42.

BENNIE HOLLIDAY
Central, S. C.

B. S. U., '41, '42; Y. W. A., '41, '42; W. A. A., '41, '42.

MARGARET HORNE
Loris, S. C.

Glee Club, '41; B. S. U., '41, Council, '42; I. R. C., '41, '42; Class Treasurer, '41; Commercial Club, '42; President Student Body, '42; Alpha Pi Epsilon, '42; Executive Council, Freshman Representative, '41.

SOPHOMORES

HOWELL
JONES

JOHNS
KEITH

NANCY HOWELL
Goldsboro, N. C.

Class Marshal, '41; Commercial Club, '41, '42; Cosmopolitan Club, '41, '42; Y. W. A., '41, '42; Class President, '42; May Queen, '42; Alpha Pi Epsilon, '41, '42.

MARTHA JOHNS
Lodge, S. C.

Glee Club, '41, '42, Business Manager, '42; Commercial Club, '41; W. A. A., 41, '42; Y. W. A., '41, '42; B. T. U., '41, '42, President, '42; B. S. U. Representative, '42.

JOAN JONES
Anderson, S. C.

I. R. C., '41, '42; Phi Theta Kappa, '41, '42, Secretary, '42; Town Club, '41, '42; B. S. U., '41, '42, Town Representative, '42; Dean's List, '41, '42.

SUE KEITH
Marietta, S. C.

W. A. A., '42; B. T. U., '42; Y. W. A., '42; Phi Theta Kappa, Reporter, '42; B. S. U., '41, '42, Secretary, '42; Dean's List, '41, '42.

LAURA LEWIS
Pickens, S. C.

W. A. A., '41, '42, Ring Tennis Manager, '42; B. T. U., '41, '42; Y. W. A., '41, '42, Vice-President, '41; B. S. U., '41, '42, Treasurer, '42.

MILDRED LEWIS
Clifton, S. C.

Y. W. A., '41; W. A. A., '41, '42; Dean's List, '41, '42; Commercial Club, '41, '42, Treasurer, '42; Alpha Pi Epsilon, '41, '42; The "Yodler," '42; Class Secretary, '42; Executive Council, House President, '42.

REBECCA McCLAIN
Anderson, S. C.

Town Club, '41, '42, Secretary, '41, President, '42; 4-H Club, Social Chairman, '41; Commercial Club, '42, Secretary, '42; W. A. A., '42, Class Cheerleader, '42; The "Columns," Associate Editor, '42; May Court, '41, '42.

ELEANOR MARTIN
Sumter, S. C.

Glee Club, '41, '42, President, '42; B. T. U., '41, '42; Y. W. A., '41, '42; College Chorus, '41, '42; W. A. A., '41, '42; B. S. U. Council, Music Director, '42; Class Marshal, '42; The "Yodler," Reporter, '42; May Court, '41.

L. LEWIS
McCLAIN

M. LEWIS
E. MARTIN

SOPHOMORES

P. MARTIN
M. E. MASSEY

M. MASSEY
MIDGETT

PEGGY MARTIN
Pendleton, S. C.

4-H Club, '41, '42, President, '42; Town Club, '41, '42; Dramatic Club, '41, '42; I. R. C., '41, '42; Vice-President, '42; Phi Theta Kappa, '41, '42, Vice-President, '42; W. A. A., '41, '42, Bowling Manager, '42; The "Yodler," '41, '42, Advertising Manager, '42; The **"Columns,"** Business Staff, '42; May Court, '41, '42; Dean's List, '41.

MARY MASSEY
Pelzer, S. C.

4-H Club, '41, '42; W. A. A., '42; Town Club, '41, '42; Dramatic Club, '41, '42.

MARY ELLEN MASSEY
Anderson, S. C.

I. R. C., '41, '42; Town Club, '41, '42; W. A. A., '42; Commercial Club, '42.

KATHERINE MIDGETT
Plymouth, N. C.

W. C. U. N. C., '41; Glee Club, '42; Motet, '42; Sextet, '42; Quartet, '42; Commercial Club, '42; Cosmopolitan Club, '42, Treasurer, '42; W. A. A., '42.

SARA MITCHELL
Anderson, S. C.

Town Club, '41, '42; W. A. A., '42.

ANN MORRIS
Anderson, S. C.

4-H Club, '41, '42; Town Club, '41, '42; W. A. A., '42; Dramatic Club, '42.

MARTHA MURPHY
Anderson, S. C.

Town Club, '41, '42; W. A. A., '42.

ELIZABETH PARROTT
Pickens, S. C.

Wesleyan College, '41; Y. W. A., '42; Subscription Manager, '42; B. T. U., '42; W. A. A., '42.

MITCHELL
MURPHY

MORRIS
PARROTT

SOPHOMORES

MILDRED RAY
Anderson, S. C.

Erskine College, '41; Town Club, '42; W. A. A., '42; Commercial Club, '42.

DENELLE RICE
Anderson, S. C.

Town Club, '41, '42; W. A. A., '42; May Court, '41, '42, Maid of Honor, '42.

BETTE ROBERTSON
Augusta, Ky.

Cosmopolitan Club, '41, '42, Vice-President, '41, President, '42; Glee Club, '41, '42; Motet Choir, '42; W. A. A., '41, '42, Vice-President, '42; Class Treasurer, '42.

NORMA ROLLINS
Greenville, S. C.

Glee Club, '41, '42; B. T. U., '41; Y. W. A., '41, '42, President, '42; W. A. A., '41, '42, Tennis Manager, '42; Dramatic Club, '41, '42, Business Manager, '42; B. S. U., '42; The "Yodler," Reporter, '42; I. R. C., Associate Member, '42.

RAY
ROBERTSON

RICE
ROLLINS

SEGARS
STONE

SKELTON
THRASHER

MARGARET SEGARS
Oswego, S. C.

Dramatic Club, '41, '42; W. A. A., '41, '42, Membership Chairman, '42; B. T. U., '42; Executive Council, Treasurer, '42; I. R. C., '41, '42; Happiest Girl, '41.

CAROLYN SKELTON
Seneca, S. C.

4-H Club, '41; W. A. A., '41, '42, Soccor Manager, '42; B. T. U., '41; Y. W. A., '41, '42; The "Columns," Art and Photograph Editor, '42.

HELEN STONE
Lebanon, S. C.

I. R. C., '41, '42, President, '42; 4-H Club, '41, '42; Phi Theta Kappa, '41, '42, President, '42; Town Club, '41, '42; W. A. A., '42; Dean's List, '41, '42.

NELL THRASHER
Anderson, S. C.

Town Club, '41, '42; Commercial Club, '41, '42; W. A. A., '42.

WINCHESTER

WORTHINGTON

WYNN

SOPHOMORES

CHRISTINE WINCHESTER
Pickens, S. C.

W. A. A., '41, '42; Y. W. A., '41, '42; B. T. U., '41, '42; B. S. U., '42, Business Manager, '42.

BYAR WORTHINGTON
Dover, Ky.

Dramatic Club, '41, '42, President, '42; Cosmopolitan Club, '41, '42; W. A. A., '41, '42; Business Manager, '42; 4-H Club, '41, '42; May Court, '41.

MARY ALICE WYNN
Anderson, S. C.

Dramatic Club, '41, '42, Vice-President, '42; Town Club, '41, '42; W. A. A., '41, '42; The "Yodler," Editor, '42; I. R. C., '41, '42, Treasurer, '42; Phi Theta Kappa, '42; Dean's List, '41, '42; Commercial Club, '41, '42; May Court, '42.

CAMPUS SCENES

Ain't she cute?

Dig off, girls!

Homeward bound

Midnight snack

Just before "hitting the hay"

A beauty bath

Just posing

Time out

A quiet Sunday afternoon

End of a perfect day

FAVORITES

FRESHMEN

OFFICERS

MARTHA JO LEWIS, President

PAULINE NIXON, Vice-President

FAY CHAMPION, Secretary

JEAN TOMLINSON, Treasurer

LOUISE GRIMSLEY, Marshal

DOUGLAS BROWN, Mascot

FRANCES DOUGHERTY, Sponsor

FRESHMAN CLASS

SUZANNE ADAMS
Monroe, N. C.

DORIS ALEXANDER
Anderson, S. C.

LOUISE ALLEN
Abbeville, S. C.

KATHRYN ALLEY
Westminster, S. C.

ANN ANDERS
Belton, S. C.

MARJORIE ANDERSON
Spartanburg, S. C.

MARGARET BALDWIN
Greenville, S. C.

MARJORY BAIRD
Springfield, Ohio

ANNIE BARNES
Lowndesville, S. C.

CATHERINE BISHOP
Chester, S. C.

DORIS BOBO
Anderson, S. C.

LYNDA BOLT
Anderson, S. C.

GRATIA BOOTH
Waterbury, Conn.

NADINE BRAGDON
Florence, S. C.

HELEN BROCK
Seneca, S. C.

GRACE BROCKMAN
Greer, S. C.

NANCY BROUGHTON
Stonewall, N. C.

BOOTSIE BROWN
Seneca, S. C.

ALBERTA BRUCE
Anderson, S. C.

MARTHA BURGESS
Anderson, S. C.

FRESHMAN CLASS

KENNETH BURGESS
Belton, S. C.

ALBERTA CARSON
Iva, S. C.

EVELYN CASSIDY
Winnsboro, S. C.

BETTY JUNE CATHCART
Anderson, S. C.

FAY CHAMPION
Bunnlevel, N. C.

LYDIA CHEEK
Iva, S. C.

MILDRED COBB
Westminster, S. C.

VIRGINIA COKER
Pelzer, S. C.

BARBARA J. COPELAND
Springfield, Mo.

RUTH COVINGTON
Bamberg, S. C.

HANNAH L. DARGAN
Greenville, S. C.

GLORIA DAWSEY
Aynor, S. C.

BOBBIE DERRICK
Pelion, S. C.

JULIA DURST
Johnston, S. C.

ERA ENTREKIN
Pickens, S. C.

MILLARD B. ENGLISH
Anderson, S. C.

LONNETTE ESTES
Lancaster, S. C.

DOROTHY FOUCHE
Rock Hill, S. C.

VELMA FRIDDLE
Dacusville, S. C.

ORA ANN GLENN
Anderson, S. C.

FRESHMAN CLASS

EDYTHE GRAINGER
Loris, S. C.

HELEN GRIFFIN
Central, S. C.

EMALINE GRIFFITH
Williamston, S. C.

EMMALINE GRIMES
Anderson, S. C.

LOUISE GRIMSLEY
Florence, S. C.

ALTHEA HARBIN
Sandy Springs, S. C.

HELEN HARRELL
Greenville, S. C.

MARY LOUIS HEGE
Advance, N. C.

ORA LAKE HENDERSON
Anderson, S. C.

IRIS HEWIN
Aiken, S. C.

DOROTHY HICKS
Lake City, S. C.

MARTHA HOWARD
Spartanburg, S. C.

PAULINE HOWLE
Darlington, S. C.

MARTHA ANN HUBBARD
Seneca, S. C.

CAROLYN HUCKABY
Enoree, S. C.

THERA HYDE
Walhalla, S. C.

ROBERT ISBELL
Anderson, S. C.

EDITH JONES
Anderson, S. C.

THERESA JOHNSTON
Paris, Tenn.

LOUISE KELLETT
Pelzer, S. C.

FRESHMAN CLASS

SADIE KEENEY
Chesnee, S. C.

MARY NEIL KING
Anderson, S. C.

FRANCES KLUGH
Abbeville, S. C.

ALICE LANIER
Plum Branch, S. C.

JESSIE LAWSON
Florence, S. C.

KATHRYN LAWSON
Sandy Springs, S. C.

MARY ELLA LESLIE
Easley, S. C.

MARTHA JO LEWIS
Clifton, S. C.

JANE LYBRAND
Greenville, S. C.

MARGARET McELVEEN
Anderson, S. C.

EVELYN McKINNEY
Taylors, S. C.

KATHERINE McMAHAN
Greenville, S. C.

MARY MARETT
Anderson, S. C.

ELLEN MARTIN
East Bend, N. C.

KATHRYN MARTIN
Williamston, S. C.

REBECCA MERTZ
Spartanburg, S. C.

MARY NEWMAN
Hendersonville, N. C.

PAULINE NIXON
Anderson, S. C.

DORIS OPT
Anderson, S. C.

SUEDELL PERKINS
Florence, S. C.

FRESHMAN CLASS

MARTHA PALMER
Anderson, S. C.

MARY PALMER
Anderson, S. C.

ANN PERRY
Monroe, Ga.

OPAL PERRY
Calhoun, S. C.

ANITA PERUSSE
Beverly, Mass.

DORIS POOLE
Greer, S. C.

MURIEL POWER
Walhalla, S. C.

MAY HIGH RATTRAY
Vidalia, Ga.

GRACE RICHMOND
Jacksonville, Fla.

FRANCES ROBERTS
Gallivants Ferry, S. C.

RACHEL SMITH
Pelzer, S. C.

EFFIE LOU STEGALL
Williamston, S. C.

SALINA SHEAROUSE
Myrtle Beach, S. C.

JEANNE TOMLINSON
Statesville, N. C.

LEONA VAUGHN
Duncan, S. C.

EDNA VIRGINIA WEBB
Belton, S. C.

LUCILLE WATKINS
Walhalla, S. C.

CAREY WINCHESTER
Sunset, S. C.

FORBES

McLANE

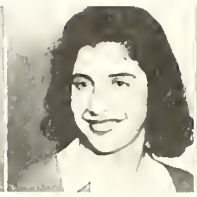

MARCUS

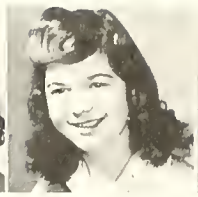

PYATT

SUDDRETH

PREPARATORY DEPARTMENT

MARGUERITE FORBES, President
MARJORIE SUDDRETH, Vice-President
HARRIET PYATT, Secretary and Treasurer
EVELYN BURRELL, Sponsor

MARGUERITE FORBES
Sumter, S. C.

DUCHESS MARCUS
Wildwood, Florida

ALICE McLANE
Sumter, S. C.

HARRIET PYATT
Greenville, S. C.

MARJORIE SUDDRETH
Kinston, N. C.

MILFORD

PARRIS

SMITH

FOURTH YEAR MUSIC STUDENTS

MARTHA MILFORD

Calhoun Falls, S. C.

Y. W. A., '39, '40, '41, '42, Music Leader, '39; B. T. U., '39, '40, '41, '42, Vice-President, '39, Pianist, '39, '40; May Court, '39; Glee Club, '39, '40, '41, '42; Sextette, '40, '41, '42; Motet, '40, '41, '42; Quartet, '42; W. A. A., '40, '41, '42; Pianist Morning Watch, '41, '42; May Day Pianist, '40.

MARY FERN PARRIS

Greenville, S. C.

Glee Club, '39, '40, '41, '42; Sextette, '39, '40, '41, '42; May Day Pianist, '39, '41, '42; Student Government Pianist, '40, '41, '42; Chapel Pianist, '41, '42; Motet, '41, '42; Quartet, '42; Patrick Sullivan Honor Music Scholarship, '39, '40, '41, '42.

HELEN SMITH

Inman, S. C.

Executive Council, Freshman Representative, '39, President, '40; Glee Club, '39, '40, '41, '42; Motet, '40, '41, '42; Quartet, '42; Sextet, '40, '41, '42; W. A. A., '39, '42; B. S. U., Student Body Representative, '40; May Court, '40.

ACTIVITIES

SEGARS

HORNE
DAVIS
ADAMS

BOSTIC
LEWIS
HOWLE

COLEMAN
HAMMOND
GRIMSLEY

HARRISON

STUDENT GOVERNMENT

OFFICERS

MARGARET HORNE, President
FRANCES BOSTIC, Vice-President
JEAN COLEMAN, Secretary
MARGARET SEGARS, Treasurer
MARY DAVIS, House President, East
MILDRED LEWIS, House President, West
LOUISE HAMMOND, Fire Chief

Sophomore Class Representatives
MAMIE HARRISON
MELVIE ADAMS

Freshman Class Representatives
PAULINE HOWLE
LOUISE GRIMSLEY

DORSETT
LEWIS
JOHNS

BURNETTE
WINCHESTER
ROLLINS

HARRISON
LANIER
SMITH

DAVIS
MARTIN
HORNE

KEITH
BARNETTE
CLINKSCALES

BAPTIST STUDENT UNION

OFFICERS

ELSIE JANE DORSETT, President

MARTHA BURNETTE, First Vice-President

MAMIE HARRISON, Second Vice-President

MARY DAVIS, Third Vice-President

SUE KEITH, Secretary

LAURA LEWIS, Treasurer

CHRISTINE WINCHESTER, Business Manager

ALICE LANIER, Magazine Representative

ELEANOR MARTIN, Music Director

LILA BARNETTE, Sunday School Representative

MARTHA JOHNS, Baptist Training Union Representative

NORMA ROLLINS, Young Woman's Auxiliary Representative

RACHEL SMITH, Reporter

MARGARET HORNE, Student Government Representative

MRS. MILDRED B. CLINKSCALES, Faculty Adviser

The Baptist Student Union, serving as a link between the student and the church, includes all students who are members of any one of its unit organizations. It aims to enlist students in the church service, the Sunday school, the Baptist Training Union, and the Young Woman's Auxiliary. Members of other denominations participate in its varied activities.

The TOWN CLUB

OFFICERS

REBECCA McCLAIN,
President

PAULINE NIXON,
Vice-President

ROBERT ISBELL,
Secretary

KATHERINE BASKIN,
Treasurer

The TOWN CLUB

The Town Club, composed of all off-campus students, has been an important part of Anderson College for many years. It seeks to unify this large group of students and direct their campus activities.

The COMME

BOSTIC
McCLAIN

LINNEY

GRIMSLEY
LEWIS

The Commercial Club, one of the leading and also one of the largest clubs, is composed of the students enrolled in the commercial department.

The object of the monthly meetings is to promote the welfare of the students in this department, and to help the department itself.

The officers for the year were Frances Bostic, President; Louise Grimsley, Vice-President; Rebecca McClain, Secretary; Mildred Lewis, Treasurer, and Miss Margaret Linney, Sponsor.

RCIAL CLUB

Melvie Adams
Suzanne Adams
Louise Allen
Doris Alexander
Ann Anders
Marjorie Anderson
Margaret Arnold
Marjory Baird
Margaret Baldwin
Katherine Baskin
Doris Bobo
Gratia Booth
Frances Bostic
Nadine Bragdon
Grace Brockman
Nancy Broughton
Mitylene Brown
Kenneth Burgess
Martha Burgess
Alberta Carson
Evelyn Cassidy
Betty June Cathcart
Virginia Coker
Mildred Cobb

Bobbie Derrick
Elsie Jane Dorsett
Julia Durst
Dorothy Fouche
Velma Friddle
Ora Ann Glenn
Flora Gregory
Blair Griffin
Helen Griffin
Emmaline Grimes
Louise Grimsley
Mary Florence Hall
Althea Harbin
Helen Harrell
Margaret Horne
Iris Hewin
Savannah Hilliard
Madalyn Hornsby
Martha Howard
Nancy Howell
Pauline Howle
Carolyn Huckaby
Thera Hyde

Helen Irvin
Martha Johns
Frances Johnson
Edith Jones
Louise Kellett
Gladys Mae King
Frances Klugh
Jessie Lawson
Kathryn Lawson
Mildred Lewis
Jane Lybrand
Esther Mahaffey
Ellen Martin
Rebecca McClain
Margaret McElveen
Katherine McMahan
Sara Lee McPhail
Marian McSweeney
Rebecca Mertz
Katherine Midgett
Nellie Moody
Jacqueline Moore
Harold Nance

Pauline Nixon
Doris Opt
Martha Palmer
Mary Palmer
Nancy Payne
Suedell Perkins
Stewart Perry
Anita Perusse
Elaine Pettigrew
Doris Poole
Muriel Power
Doris Ramey
May High Rattray
Frances Roberts
Grace Richmond
Salina Shearouse
Elizabeth Smith
Effie Lou Stegall
Elva Taylor
Leona Vaughn
Edna Webb
Jacqueline Wilson
Carey Winchester

ALPHA PI EPSILON

MARGARET BOHRER MILDRED LEWIS NANCY HOWELL FRANCES BOSTIC
MARGARET HORNE MITYLENE BROWN MARGARET LINNEY, Sponsor

SIGMA CHAPTER

OFFICERS

MARGARET BOHRER..... President
FRANCES BOSTIC..... Secretary-Treasurer
MILDRED LEWIS..... Historian

Key represents intellectual endeavor

Latin Scroll represents achievement

Winged stylus represents speed and accuracy

The Sigma Chapter of Alpha Pi Epsilon, national honorary secretarial society, has for its purpose to foster and promote high standards of attainment in scholarship, and to keep alive the highest ideals in the field of secretarial science.

PHI THETA KAPPA

The Beta Pi Chapter of Phi Theta Kappa is composed of students in the scholastic upper ten per cent of the students enrolled in the collegiate department. In 1929 Phi Theta Kappa was made the National Honorary Society for Junior Colleges by the American Association of Junior Colleges, and in 1932 the Anderson College chapter was granted a national charter.

Meetings are held monthly to promote scholarship, to develop character, and to cultivate fellowship among students of both sexes.

Officers for the year were Helen Stone, President; Peggy Martin, Vice-President; Joan Jones, Secretary; Leona Ellison, Treasurer, and Miss Kathryn Copeland, sponsor. In October, Mary Alice Wynn and Sue Keith were admitted by invitation.

Freshmen admitted at the close of first semester work: Millard English, Hannah Lou Dargan, Martha Jo Lewis, and Annie Barnes.

INTERNATIONAL RELATIONS CLUB

OFFICERS

HELEN STONE, President
PEGGY MARTIN, Vice-President
LEONA ELLISON, Secretary
MARY ALICE WYNN, Treasurer
RACHEL CORDLE, Faculty Adviser

HONOR MEMBERS

Annie Barnes
Martha Burnette
Leona Ellison
Louise Hammond
Melvina Hobson
Margaret Horne
Joan Jones
Martha Jo Lewis
Mary Anne McCurry
Peggy Martin
Mary Ellen Massey
Marian Payne
Margaret Segars
Rachel Smith
Helen Stone
Mary Alice Wynn

ASSOCIATE MEMBERS

Martha Bademas
Lynda Bolt
Margaret Bracken
Lydia Cheek
Martha Davis
Millard English
Katherine Martin
Norma Rollins

4-H CLUB

OFFICERS

PEGGY MARTIN, President
JEAN COLEMAN, Vice-President
MARTHA BADEMAS, Secretary
MARTHA GREGORY, Treasurer
HELEN STONE, Reporter
CORNELIA MOORE, Sponsor

The COSMOPOLITAN CLUB

The Cosmopolitan Club is a social club for students from states other than South Carolina.

The officers for the year were Bette Bobertson, President; Ann Perry, Vice-President; Grace Richmond, Secretary; Katherine Midgett, Treasurer, and Lillian Stroud, Sponsor.

DRAMATIC CLUB

The Dramatic Club is one of the most interesting and active clubs on the campus.

In recent years the productions have included such outstanding plays as "Lilies of the Field," "Stagedoor," "What a Life," "Little Women," and "Ladies in Waiting."

One becomes a member of this organization upon invitation after proving his ability in some technical problem of stagecraft.

OFFICERS

BYAR WORTHINGTON ..... President
MARY ALICE WYNN ..... Vice-President
MELVIE ADAMS ..... Secretary
MALEMA COPELAND ..... Treasurer
NORMA ROLLINS ..... Business Manager
JEAN COLEMAN ..... Publicity Chairman
BILLY BOYCE ..... Stage Manager
DOROTHY SULLIVAN ..... Sponsor

MEMBERS

Suzanne Adams
Martha Bademas
Margaret Bohrer
Martha Burgess
Kenneth Burgess
Leland Cannon
Lydia Cheek
Barbara Jane Copeland
Ruth Covington
Gloria Dawsey
Blair Griffin
Louise Grimsley
Mamie Harrison
Ora Lake Henderson
Iris Hewin
Melvina Hobson
Dorothy Hicks
Robert Hill
Helen Irvin
Robert Isbell
Mary Ella Leslie
Mary Massey
Duchess Marcus
Ellen Martin
Peggy Martin
Ann Morris
Martha Palmer
Mary Palmer
Margaret Segars
Marjorie Suddreth

GLEE CLUB

ANDERSON COLLEGE

OFFICERS

ELEANOR MARTIN . . . . . President
MARTHA JOHNS . Business Manager
KATHERINE CULYER . . . . . Director

MEMBERS

Louise Allen
Marjorie Anderson
Gratia Booth
Bootsie Brown
Alberta Bruce
Martha Burnette
Evelyn Burrell
Ruth Covington
Hannah Lou Dargan
Helen Griffin
Louise Hammond
Mary Louis Hege
Dorothy Hicks
Madalyn Hornsby
Martha Howard
Pauline Howle
Martha Johns
Martha Jo Lewis
Jane Lybrand
Eleanor Martin
Alice McLane
Katherine McMahan
Katherine Midgett
Martha Milford
Cornelia Moore
Martha Palmer
Mary Palmer
Mary Fern Parris
Ann Perry
Anita Perusse
Harriet Pyatt
Grace Richmond
Bette Robertson
Norma Rollins
Helen Smith

Nancy Howell

Nancy, our beautiful May Queen, is lovable as well as lovely. Her pleasing personality has won her many friends. Nancy is president of the Sophomore class.

Margaret Horne

As president of the Student Government, Margaret presided over all meetings with dignity. Margaret is a true gentlewoman, tall and stately.

Melvina Hobson

"Mel," the capable editor of the "**Columns,**" is liked by everyone. Her red hair is contradictive of her sweet disposition. Melvina is one of the sophomore attendants to the May Queen.

Who's

Mamie Harrison

Mamie, a definite sportswoman, is president of the Woman's Athletic Association and sports editor of the "**Columns.**" Mamie, with her sunny disposition, is welcomed everywhere.

Elsie Jane Dorsett

Elsie Jane is president of the Baptist Student Union. One of the most reliable girls, Elsie Jane holds this responsible position with ease.

Mary Alice Wynn

The usual "beautiful but dumb" cannot be applied to Mary Alice. Mary Alice always heads the Dean's list and is one of the sophomore attendants to the May Queen. As editor of the "Yodler," Mary Alice has proved herself capable and efficient.

Who

HOBSON
McCLAIN

The 1942 COLUMNS

The yearbook staff has worked hard and in years to come, we hope you enjoy the yearbook half as much as we have enjoyed getting it together.

GRIMSLEY
ENGLISH

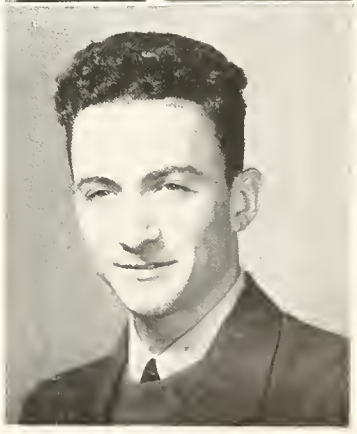

LITERARY STAFF

MELVINA HOBSON ..... Editor
REBECCA McCLAIN Associate Editor
PAULINE NIXON ..... Assistant Editor
LOUISE GRIMSLEY ..... Literary Editor
MAMIE HARRISON ..... Sports Editor
CAROLYN SKELTON..... Photograph and Art Editor

BUSINESS STAFF

MILLIARD ENGLISH..... Business Manager
ORA LAKE HENDERSON, Assistant Business Manager
MARTHA DAVIS..... Advertising Manager
MARTHA BURGESS, MARTHA BOYCE, NANCY ANDERSON, PEGGY MARTIN, MARTHA BADEMAS ..... Advertising Staff

The YODLER STAFF

MARY ALICE WYNN..... ... Editor
MELVIE ADAMS.. ... .Associate Editor
PEGGY MARTIN.....Advertising Manager
MARTHA BADEMAS.....Assistant Advertising
PAULINE NIXON, LOUISE GRIMSLEY, MARTHA DAVIS, MARTHA BURGESS, MARTHA BOYCE, Advertising Associates.
LEONA ELLISON.....Circulation Manager

ORA LAKE HENDERSON . .News Editor
ROBERT ISBELL..... .....Sports Editor
BARBARA JANE COPELAND.....Society Editor
NORMA ROLLINS, RUFUS JOSEY, KATHRYN LAWSON, ELEANOR MARTIN, BETTY FAUST, NADINE BRAGDON, JESSIE LAWSON, IRIS HEWIN, THERESA JOHNSTON.....Reporters
NANCY HOWELL, MILDRED LEWIS, GRACE RICHMOND .....Typists

ATHLETICS

MEMBERS OF W. A. A.

WOMAN'S ATHLETIC

"The purpose of the association shall be to provide opportunities for participation and leadership in recreational activities and to promote interest in recreation."

Even an athletic association has traditions! First comes Freshman Rally Week. The W. A. A. sponsors a treasure hunt, a swimming party, stunt night, and a big supper hike. During this week all the new students have the opportunity to become acquainted with the W. A. A. and its activities. Next comes the tennis tournament. Why not try out for a team? If you are not so good, the experience is what you need.

Nothing is more fun than the annual Hallowe'en Carnival. Then comes the hockey tournament, followed by the big hockey banquet. This is one of the biggest affairs of the year. Tumbling, ping-pong, shuffle board, and bowling are enjoyed during the cold weather. Swimming parties in the Clemson Y. M. C. A. pool are also enjoyed. Then come all the spring sports and tournaments.

The last and crowning event is May Day.

OFFICERS

MAMIE HARRISON
President

BETTE ROBERTSON
Vice-President

NANCY HOWELL
Secretary

MARTHA GREGORY
Treasurer

BYAR WORTHINGTON
Business Manager

JEANNETTE SAMUELS
Sponsor

MAMIE HARRISON
President

ASSOCIATION

OFFICERS AT THE OVEN

HOCKEY TEAMS

HOCKEY

"During the whole of a dull, dark, and soundless day when the clouds hung oppressively low in the heavens," the whistle blew a sharp resounding blast—it's time for hockey.

You can get your daily exercise and have fun all at the same time.

THE SOPHOMORES ARE BEATEN

WELL ROUNDED

BASKETBALL

To help warm your spirits in winter, basketball comes with a "bang." Shoot 'em high, shoot 'em low and each goal counts two if you make it. Competition runs very high between the classes. The play-off gives this basketball battle cry: "Get your feet off the floor and let's go-oooo!" . . . all to the tune of a tin whistle and to the four-four time of a stop watch.

THEY MAKE A BASKET

TENNIS

Tennis is the one sport that can be continued when the classroom days are over. It will be interesting to note that you get credit twice in one school term, for we have singles in the fall and doubles in the spring. Our instructor is ready to help you at any time.

MAMIE TELLS 'EM HOW

SPORTS PROGRAM

THE BALL COMES THROUGH

BUILDING PYRAMIDS

VOLLEYBALL

"Come on, show some pep," "Serve!" "Help it over!" "Set it up and let's go!" . . . 'cause it's volleyball season at A. C. and everybody's rarin' to go. This sport is well liked because it requires more enthusiasm than skill. So come on, girls, let's play.

BICYCLES ARE IN AGAIN

EVERYBODY'S DOING IT

PROMOTES HEALTH AND FUN

HOPE IT'S A BULL'S EYE

A HOME RUN

WALKING IS FUN—THE WAY WE DO IT

FOR OUR STUDENTS

EVEN WE AREN'T TOO OLD TO PLAY

May Day

Nancy Howell

Our Beautiful and Stately May Queen is from Goldsboro, North Carolina

Denelle Rice

Maid of Honor, is tall and dark. She is from Anderson, South Carolina

LADIES OF THE COURT: Jeane Tomlinson, Mary Louis Hege, Theresa Johnston, Gratia Booth, Dot Felkel, May High Rattray, Marjory Baird, Melvina Hobson, Mary Alice Wynn, Katherine Baskin, Peggy Martin, Rebecca McClain, Martha Bademas, Nadine Bragdon, Lydia Cheek, Barbara Jane Copeland, Gladys Mae King, and Edith Jones.

HERALDS: Grace Richmond and Helen Harrell.

CROWN BEARER: Frank Salla Mitchell.

TRAIN BEARER: Luta Bewley Sullivan.

FLOWER GIRLS: Priscilla Dickson and Virginia Guest.

Festivities . . .

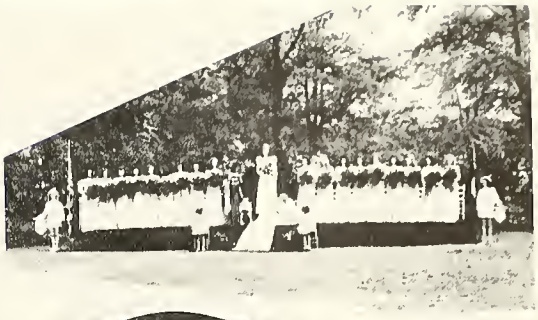

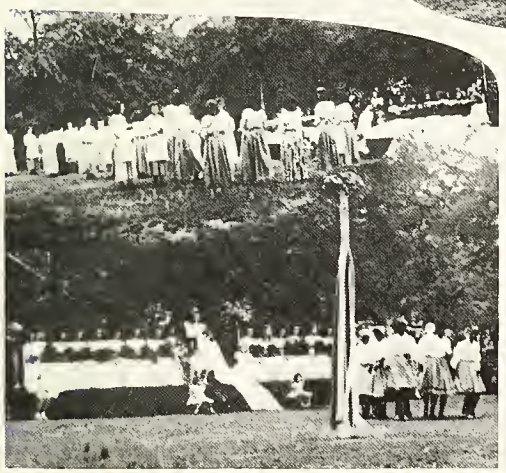

INDIANS
THE MOUNTAINEERS
THE REEL
PICKANINNIES

THE COURT
MAY POLE
THE CLOWNS

"MISS SAMUELS"
THE MINUET

AFTER CLASSES

Class Day
"Ma"
Co-eds have fun

Resting
Bubble bath

Commuters
Red-head

Yum-Yum
The snow 'most stuck
Perfect form

From Our

BUSINESS PATRONS

ANDERSON HARDWARE COMPANY

215-217 E. WHITNER STREET PHONE 253

PAINTS—FARM IMPLEMENTS—ATHLETIC EQUIPMENT—
HOUSEHOLD GOODS

COMPLIMENTS OF

CRAIG'S

PRESCRIPTION DRUGGISTS

114 North Main Phone 522

McDOUGALD-BLECKLY MORTUARY

North Main at Federal Street

Lady Attendant Phone 378

PEE GEE PAINTS

A Southern Made Paint
for Southern Climate

Sold by

SULLIVAN HARDWARE COMPANY

ANDERSON, S. C.

Serving This Section over 54 Years

COMPLIMENTS OF

LAWRENCE & BROWNLEE

COMPLIMENTS OF

DIXIE HOME STORES

COLUMBIA NETWORK

WAIM

"South Carolina's Finest Radio Service"

STUDIOS: ANDERSON COLLEGE
CLEMSON COLLEGE

COMPLIMENTS OF

GALLENT-BELK

"Anderson's Leading Department Store"

Shop and Save At

BAILES

107 S. Main Phone 472

Visit Our Modern Luncheonette

STANDARD DRUG COMPANY

South Main Phone 320

To Look Your Best Visit

DAFFODIL BEAUTY SHOP

137 North Main Phone 342

WALLACE STUDIO

RICHARD CASTLEBERRY PHOTOGRAPHERS

104 E. BENSON PHONE 344

Best Wishes

ANDERSON DAILY MAIL

ANDERSON INDEPENDENT

WILTON E. HALL, Publisher

COMPLIMENTS OF

ALTMAN PRINTING COMPANY

113 Townsend Phone 160

Compliments of

PEPSI-COLA

Bottling Company

SEVEN-UP

Compliments of

EFIRD'S

Erskine College

Students may prepare for work in Home Economics, Music, Business, Teaching, and for professional training in nursing and medicine. In a world at war the trained mind is better able to face the responsibilities and tasks confronting the people of our land.

R. C. GRIER,
President

DUE WEST,
SOUTH CAROLINA

MAC'S DRY CLEANERS
Phone 172
121 E. Whitner St. Anderson, S. C.

KEEP HEALTHY WITH
VIM HERB

McLEES BROTHERS
JEWELERS
128 N. Main Anderson, S. C.

Compliments of
COCHRAN JEWELRY COMPANY
ANDERSON-GREENVILLE-GREENWOOD
"It's Just What We Say It Is"
Phone 511

BOULEVARD SERVICE STATION
"THE FILLY"
Call 9115 Across From the Campus

McDougald-Johnston Funeral Home
Inc.
FUNERAL DIRECTORS
600 S. Main Street Anderson, S. C.

SMITH'S
CUT RATE DRUG STORE
"CREATORS OF REASONABLE PRICES"
110 N. MAIN STREET

G. E. MARCHBANKS & SONS
JEWELER
AT THE SIGN OF THE BIG WATCH
Anderson, South Carolina

COMPLIMENTS OF

SOUTH CAROLINA NATIONAL BANK

ANDERSON, S. C.

Furman University

GREENVILLE, S. C.

Founded 1826

JOHN LANEY PLYLER, President

« ● »

Separate campuses for men and women with Co-education in Junior and Senior years. Distinct institutional life on each campus. Opportunity for cultural growth, development in Christian living, and pre-professional training.

B.A., B.S., B.A. in Music, and M.A. Degrees

« ● »

For Catalogue Write

Dean R. N. Daniel — Men's College

Dean Virginia Thomas — Woman's College

All Savings Accounts Insured up to $5,000.00

DIVIDENDS PAID JUNE 30 AND DECEMBER 31

First Federal Savings and Loan Association of Anderson

COMPLIMENTS OF

ANDERSON STEAM LAUNDRY

QUALITY FEEDS & SEEDS

Andco Feed And Seed Company

303 W. Market Street — Telephone 185

ANDERSON, S. C.

"We Make Your House A Home"

EAGLE FURNITURE COMPANY

J. BYRUM LAWSON, Proprietor

120 West Public Square — Phone 207

CAROLINA MOTOR LINES

REMEMBER OUR FAST ECONOMICAL SERVICE WHEN YOU TRAVEL

PHONE 1616

ORR, GRAY & COMPANY

DRUGGISTS

Anderson, South Carolina

MAXWELL BROS. & McCALLUM

FRIGIDAIRES, FURNITURE

PHILCO RADIOS

136 N. Main Street — Anderson, S. C.

PATRONIZE OUR ADVERTISERS

"*The House of Quality*" . . . as portrayed in the above composite photograph pictures a century-old institution that has ever had as its objective the reproduction of the author's words, and the artist's creation, through the medium of the printed page. ❖ ❖ ❖

THE R. L. BRYAN COMPANY
COLLEGE AND HIGH SCHOOL ANNUAL PRINTERS
COLUMBIA ❖ SOUTH CAROLINA